

**APPENDIX A**

**ARCHITECTURAL DRAWINGS  
(SHEETS A-1, A-2, B-1 AND B-2)**

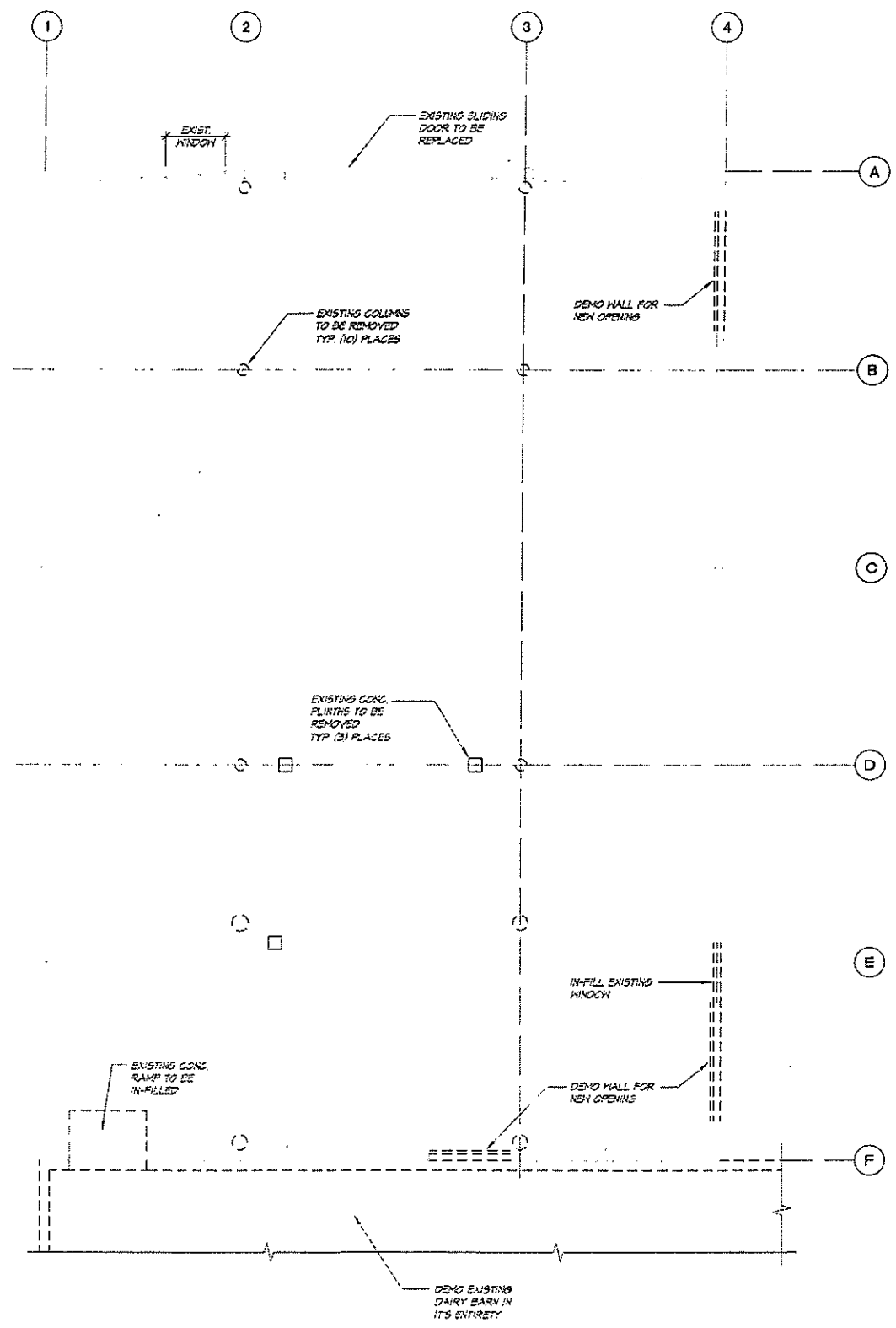

40 EXISTING FLOOR & DEMOLITION PLAN

SCALE 1/4" = 1'-0"

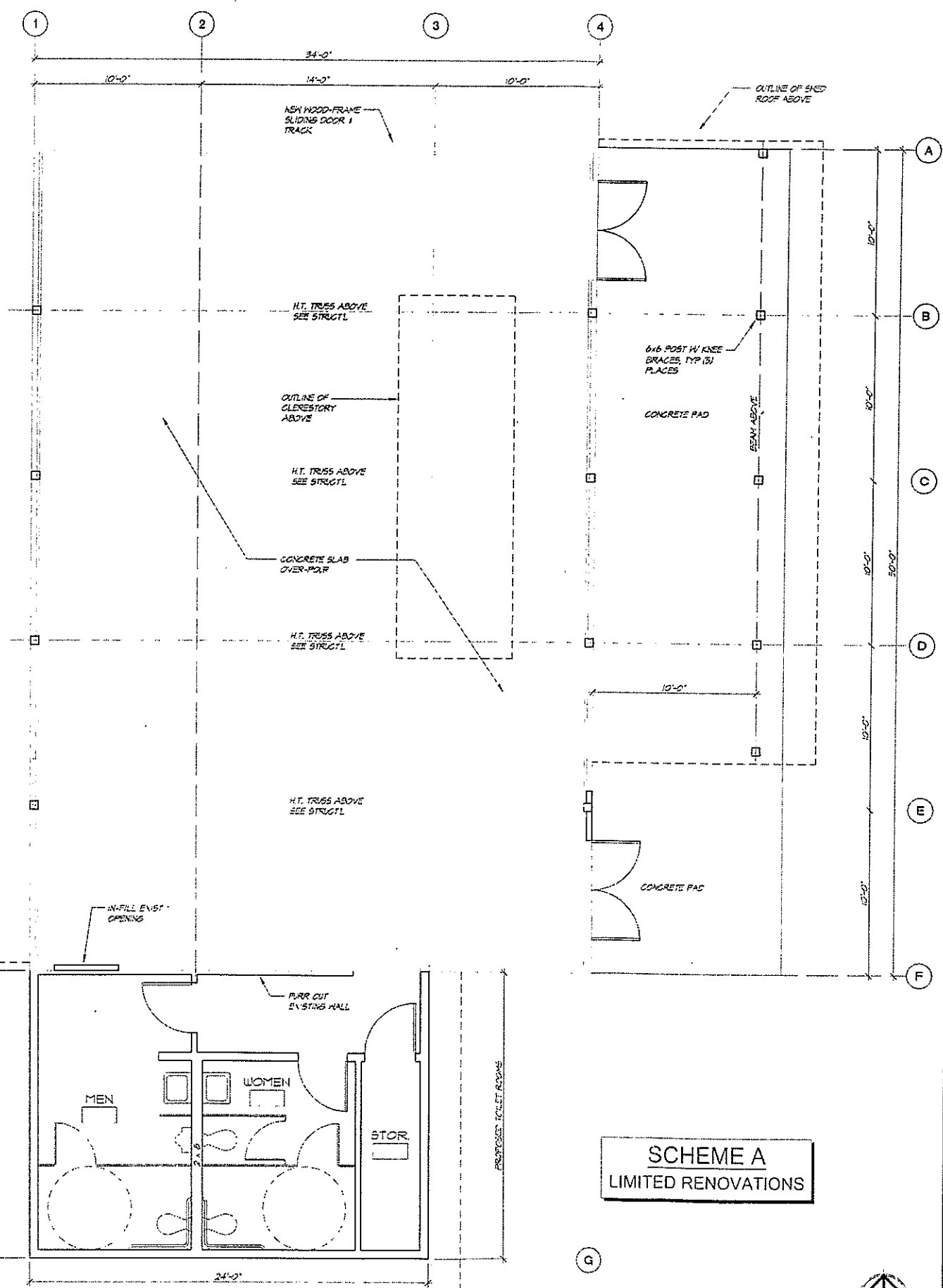

42 PROPOSED MAIN FLOOR PLAN

SCALE 1/4" = 1'-0"



**SCHEME A**  
LIMITED RENOVATIONS

**CROSS PARK**  
Gathering Place  
Fredericksen, WA.

REVISIONS:

1	
2	
3	

OWNER OR CLIENT SHALL VERIFY AND CORRECT THE AMOUNTS AND DEDUCTIBLES AND ALL FINANCIALS FROM TO PROCEED WITH THE WORK AND SHALL NOTIFY THE ARCHITECT OF ANY DISCREPANCIES OR CHANGES FROM FINANCIALS SUBMITTED TO THE ARCHITECT. ALL CHANGES, REVISIONS AND OTHER INFORMATION IN THE FINANCIALS ARE FOR THE ARCHITECT'S INFORMATION ONLY AND SHALL NOT BE USED WITHOUT THE WRITTEN PERMISSION OF JAMES CASTINO, ARCHITECT. CLIENTS ARE URGED TO REVIEW AND APPROVE FINANCIALS FROM THE ARCHITECT AND FINANCIALS FROM THE ARCHITECT BEFORE CHANGING OR VARIATIONS TO THESE FINANCIALS.

5428 REGISTERED ARCHITECT  
JAMES H. CASTINO  
STATE OF WASHINGTON

**Castino**  
Architecture  
James Castino  
Principal  
7282 Sinsen Ave, Suite B  
Olig Harbor, WA 98035  
Phone: (253) 851-7648  
Fax: (253) 851-8395

DATE: AUG. 17, 2009  
DRAWN BY: TDS  
PROJECT NO:  
FILE NAME:

FLOOR PLANS

SHEET NO:  
**A-1**

COPYRIGHT 2008  
THIS PLAN AND ALL RIGHTS THEREIN ARE RESERVED BY CASTINO ARCHITECTURE. NO PART OF THIS PLAN OR ANY INFORMATION CONTAINED HEREIN MAY BE REPRODUCED OR TRANSMITTED IN ANY FORM OR BY ANY MEANS, ELECTRONIC OR MECHANICAL, INCLUDING PHOTOCOPYING, RECORDING, OR BY ANY INFORMATION STORAGE AND RETRIEVAL SYSTEM, WITHOUT THE WRITTEN PERMISSION OF CASTINO ARCHITECTURE.

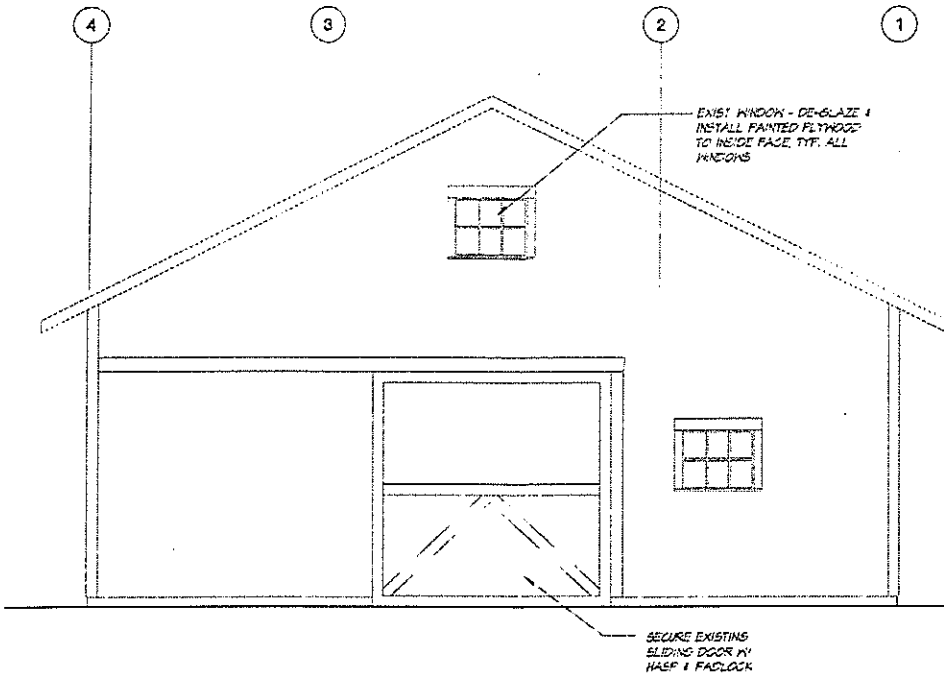

20 NORTH ELEVATION

SCALE 1/4" = 1'-0"

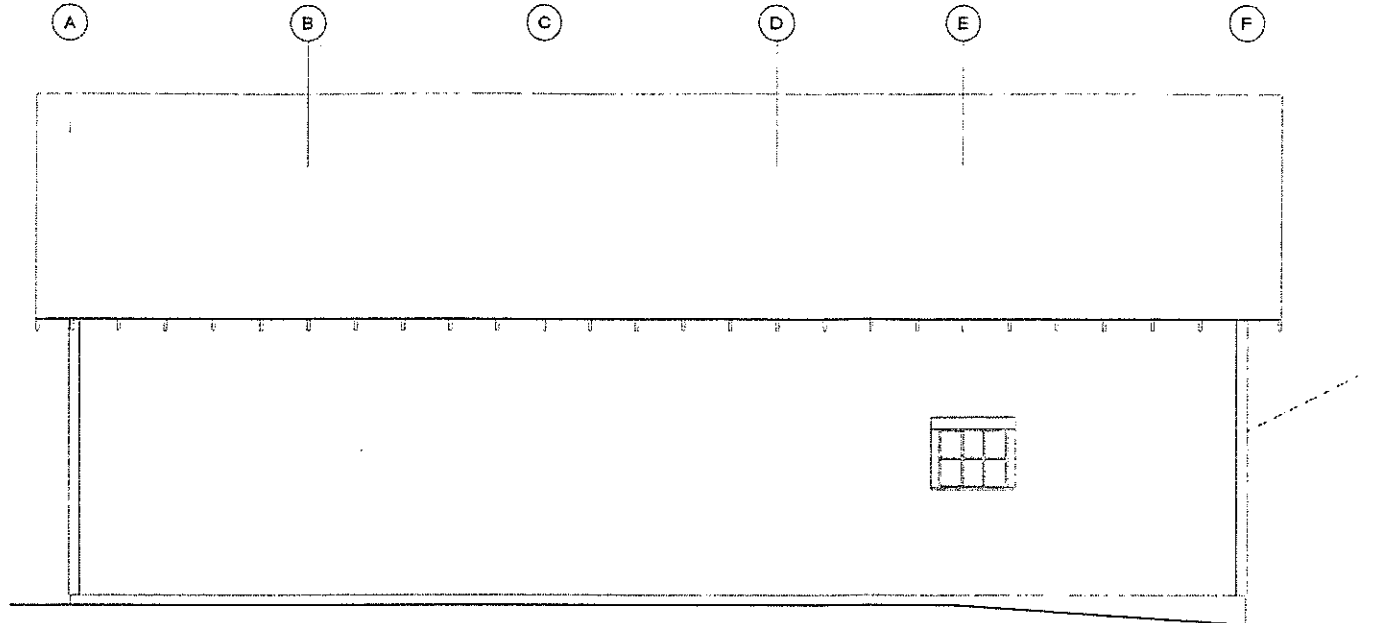

22 WEST ELEVATION

SCALE 1/4" = 1'-0"

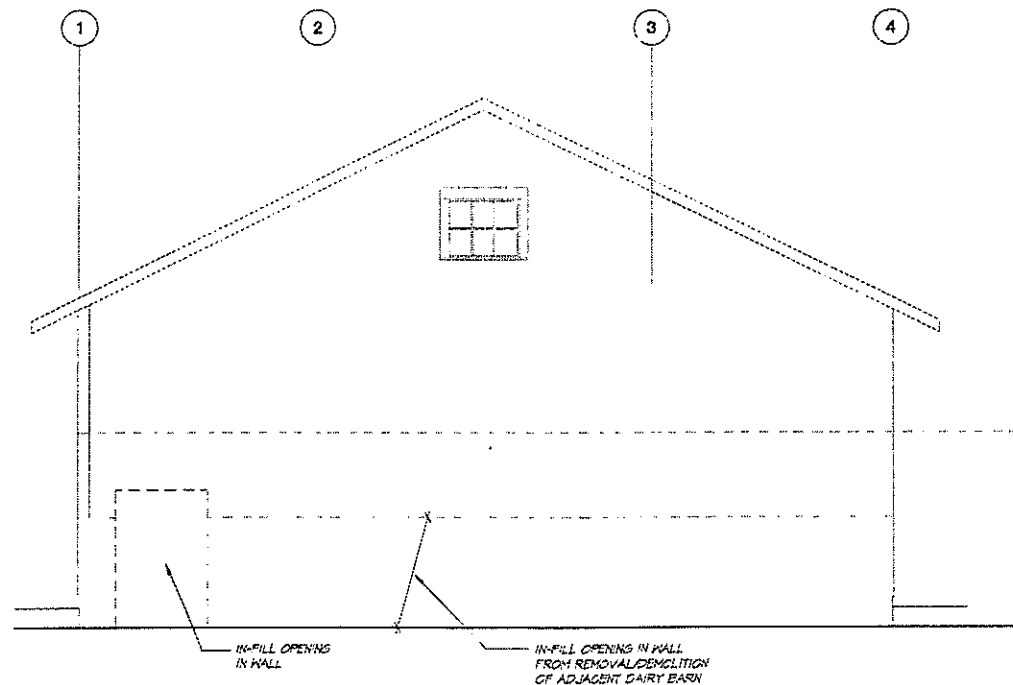

40 SOUTH ELEVATION

SCALE 1/4" = 1'-0"

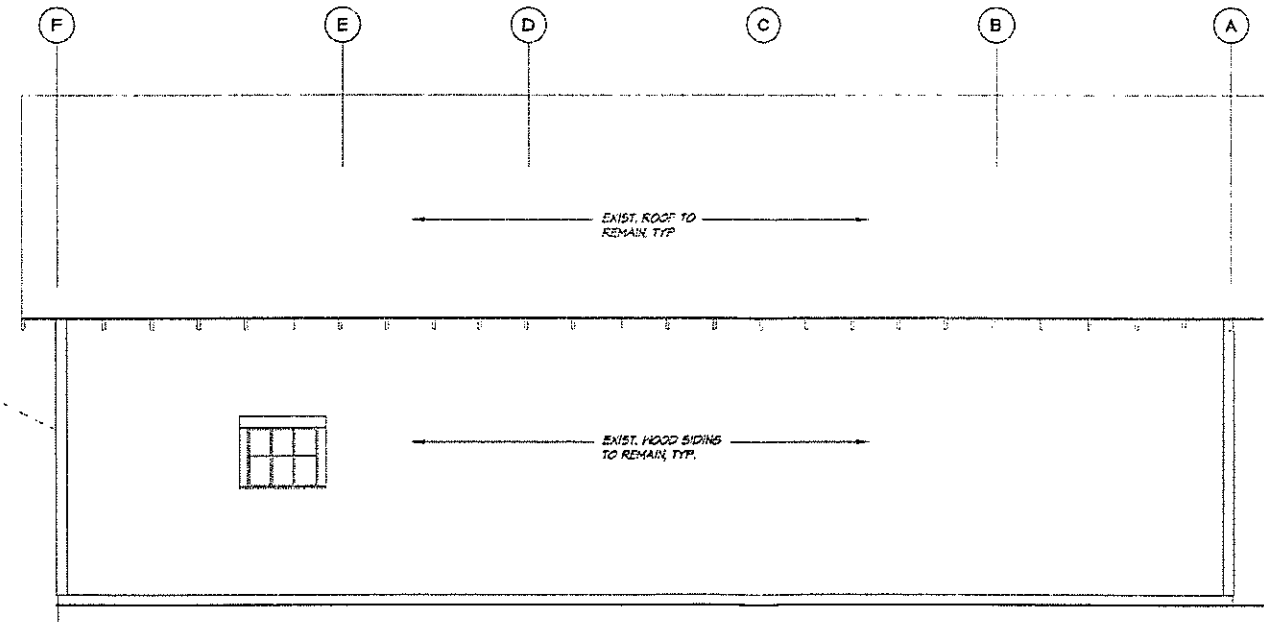

42 EAST ELEVATION

SCALE 1/4" = 1'-0"

**SCHEME B**  
STRUCTURAL STABILITY ONLY  
NO PUBLIC ACCESS

CROSS PARK  
Gathering Place  
Fredericksen, WA.

REVISIONS:

OWNER SHALL VERIFY AND COORDINATE THE PROVISIONS AND DETAILS WITH ALL EXISTING PERMITS TO PROCEED WITH THE WORK AND SHALL BE RESPONSIBLE FOR ANY PROVISIONS OF AN APPLICABLE LOCAL ORDINANCE FROM ANY OTHER AGENCY TO ALL SCALE DRAWINGS. THESE DRAWINGS ARE THE PROPERTY OF CASTINO ARCHITECTURE AND SHALL NOT BE REPRODUCED OR TRANSMITTED IN ANY FORM OR BY ANY MEANS, ELECTRONIC OR MECHANICAL, INCLUDING PHOTOCOPYING, RECORDING, OR BY ANY INFORMATION STORAGE AND RETRIEVAL SYSTEM, WITHOUT THE WRITTEN PERMISSION OF CASTINO ARCHITECTURE. NO LIABILITY AND SHALL BE HELD RESPONSIBLE FOR ANY INADEQUACIES, ERRORS, OMISSIONS, OR CHANGES OF ASSUMPTIONS TO THESE DRAWINGS.

5436 REGISTERED ARCHITECT  
JAMES H. CASTINO  
STATE OF WASHINGTON

**Castino**  
Architecture  
James Castino  
Principal  
7202 Stinson Ave. Suite B  
Gig Harbor, WA 98335  
Phone: (253) 851-7648  
Fax: (253) 651-8305

DATE: AUG. 17, 2009  
DRAWN BY: PDS  
PROJECT NO:  
FILE NAME:

ELEVATIONS

SHEET NO:  
**B-2**

COPYRIGHT 2009  
THIS DOCUMENT IS THE PROPERTY OF CASTINO ARCHITECTURE. REPRODUCTION OR USE OF ANY DESIGN OR DRAWING WITHOUT WRITTEN PERMISSION IS STRICTLY PROHIBITED AND FURNISHABLE BY LAW.

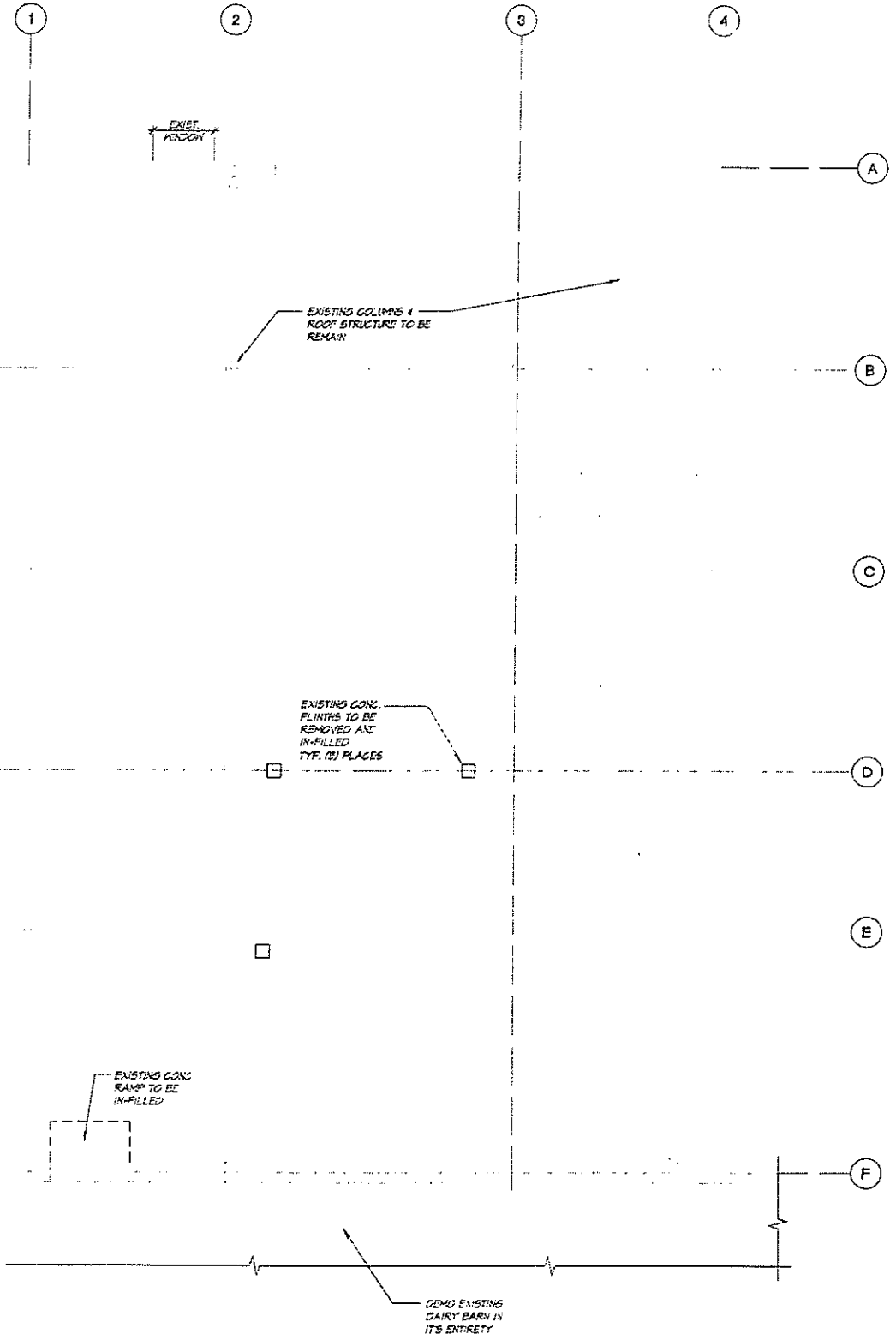

40 EXISTING FLOOR & DEMOLITION PLAN

SCALE: 1/4" = 1'-0"

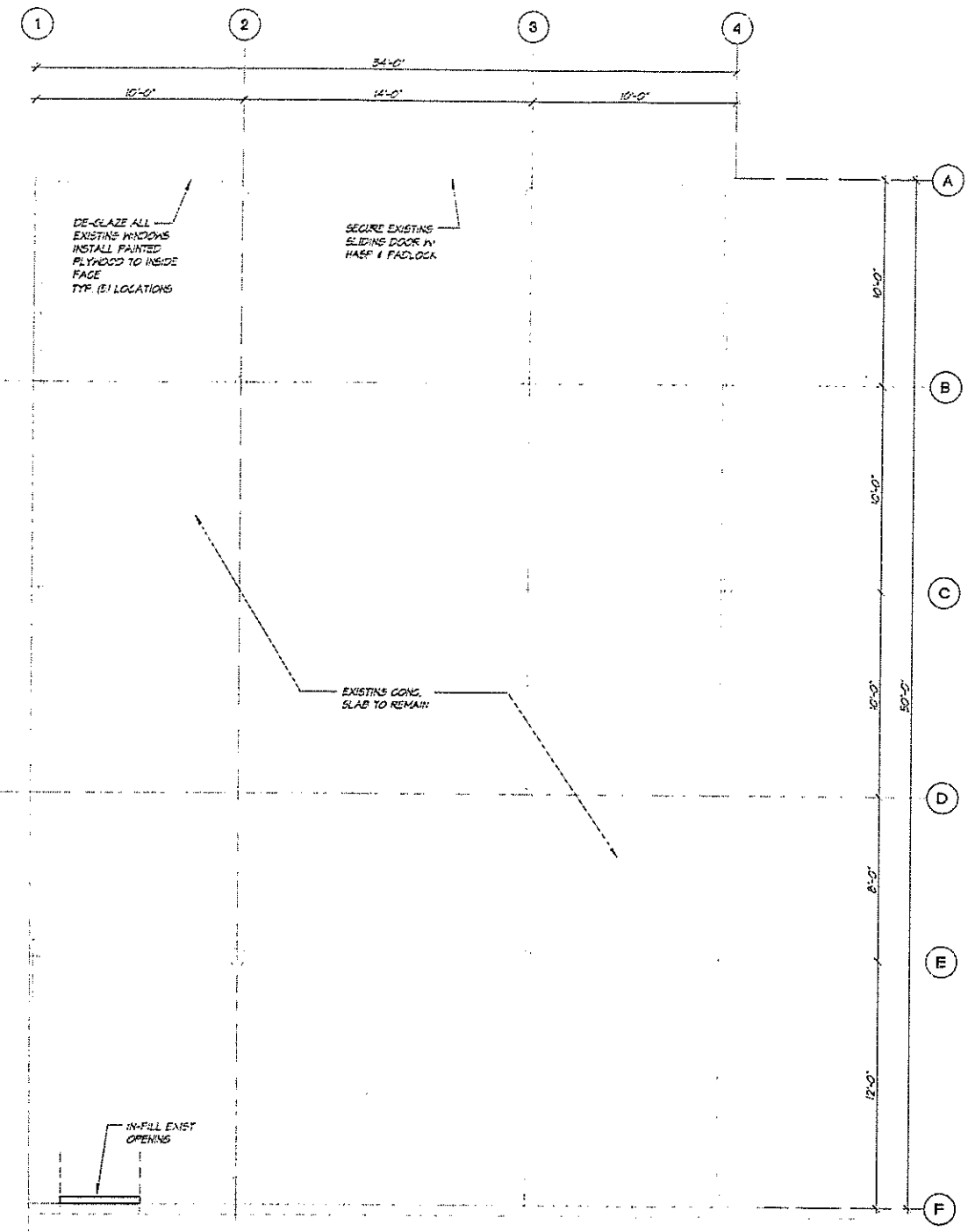

42 PROPOSED MAIN FLOOR PLAN

SCALE: 1/4" = 1'-0"



**SCHEME B**  
STRUCTURAL STABILITY ONLY  
NO PUBLIC ACCESS

**CROSS PARK**  
Gathering Place  
Fredericksen, WA.

REVISIONS:

▲	
▲	
▲	

CONSTRUCTION SHALL VERIFY AND CORRECT THE NUMBER AND LOCATION OF ALL DIMENSIONS FROM THE WORK AND SHALL NOTIFY THE ARCHITECT AND ENGINEER OF ANY DISCREPANCIES. THE ARCHITECT AND ENGINEER SHALL BE RESPONSIBLE FOR THE DESIGN AND CONSTRUCTION OF ALL STRUCTURAL ELEMENTS. THE ARCHITECT AND ENGINEER SHALL BE RESPONSIBLE FOR THE DESIGN AND CONSTRUCTION OF ALL STRUCTURAL ELEMENTS. THE ARCHITECT AND ENGINEER SHALL BE RESPONSIBLE FOR THE DESIGN AND CONSTRUCTION OF ALL STRUCTURAL ELEMENTS.

5438 REGISTERED ARCHITECT  
JAMES H. CASTINO  
STATE OF WASHINGTON

**Castino**  
Architecture  
James Castino  
Principal  
7282 Stinson Ave. Suite B  
Gig Harbor, WA 98335  
Phone: (253) 851-7648  
Fax: (253) 851-8395

DATE: AUG. 17, 2009  
DRAWN BY: PDS  
PROJECT NO:  
FILE NAME:

FLOOR PLANS

SHEET NO:  
**B-1**

COPYRIGHT 2008  
THIS PLAN AND THE PROPERTY OF CASTINO ARCHITECTURE. REPRODUCTION OF ALL OR ANY PART OF THIS DOCUMENT WITHOUT WRITTEN PERMISSION IS PROHIBITED BY LAW.

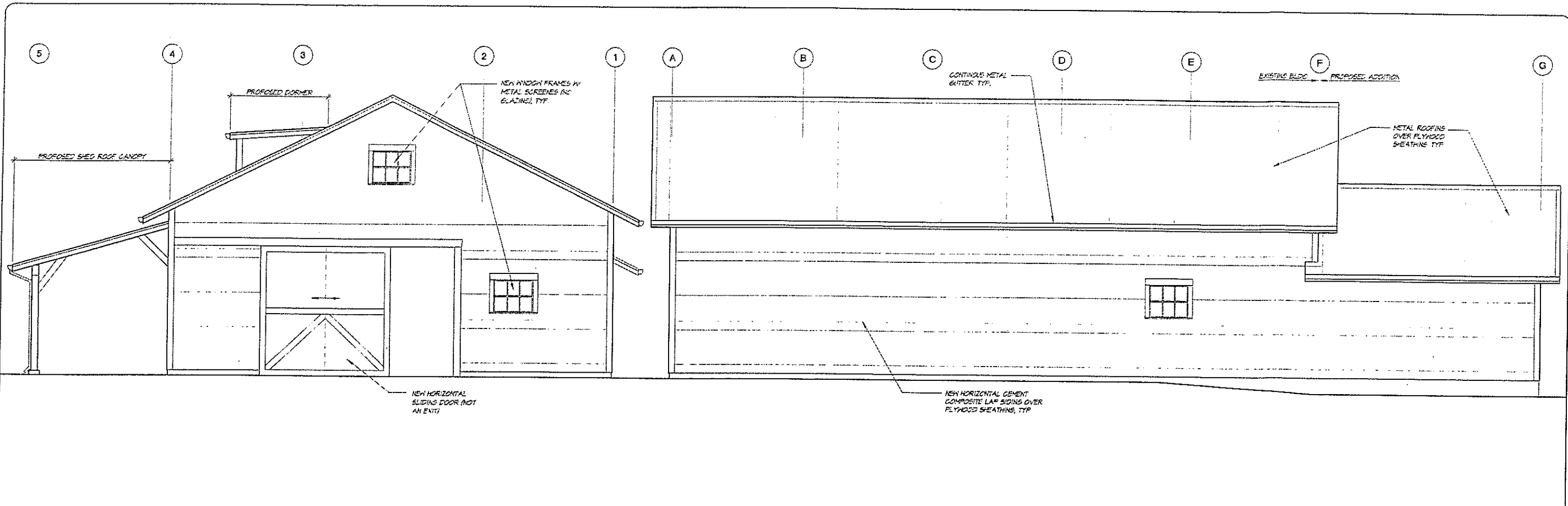

20 NORTH ELEVATION

SCALE: 1/4" = 1'-0"

22 WEST ELEVATION

SCALE: 1/4" = 1'-0"

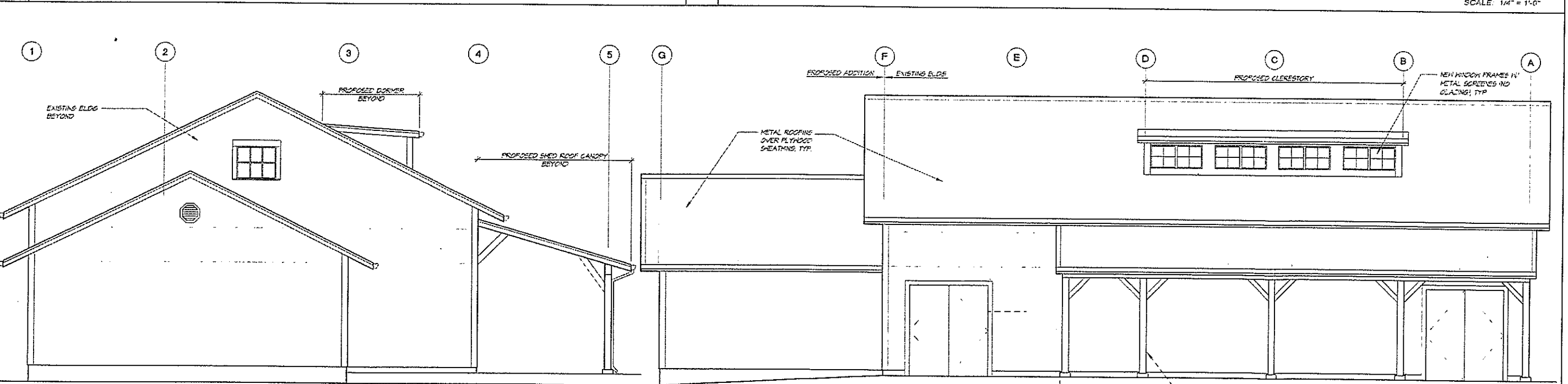

40 SOUTH ELEVATION

SCALE: 1/4" = 1'-0"

42 EAST ELEVATION

SCALE: 1/4" = 1'-0"

**SCHEME A**  
**LIMITED RENOVATIONS**

REVISIONS:

▲	
▲	
▲	

CONTING TO ENHANCE LEADY AND...  
 REGISTERED ARCHITECT  
 JAMES H. CASTINO  
 STATE OF WASHINGTON

5438 REGISTERED ARCHITECT  
 JAMES H. CASTINO  
 STATE OF WASHINGTON

**Castino**  
 Architecture  
 James Castino  
 Principal  
 7282 Silson Ave. Suite B  
 Gig Harbor, WA 98335  
 Phone: (253) 851-7648  
 Fax: (253) 851-8395

DATE: AUG. 17, 2009  
 DRAWN BY: PDS  
 PROJECT NO:  
 FILE NAME:

ELEVATIONS

SHEET NO  
**A-2**

COPYRIGHT 2008  
 THIS DRAWING IS THE PROPERTY OF CASTINO ARCHITECTURE...  
 REPRODUCTION OF ALL OR ANY PORTION OF THIS DRAWING WITHOUT WRITTEN PERMISSION IS STRICTLY PROHIBITED BY LAW.

**CROSS PARK**  
 Gathering Place  
 Frederickson, WA.